

JOSH FS MOSER ~ VOICE AND DIALECT COACH

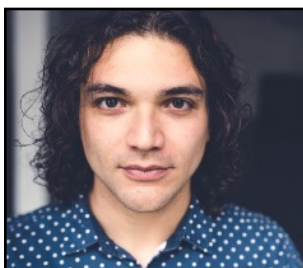

Representation:

Aurora Lizardi
Brickhouse Talent
(818) 784 - 2000
team@brickhouse-talent.com

Contact:

www.DialectsbyJ.com
They/Them/Theirs
(717) 304 - 5928
Coaching@DialectsbyJ.com

Education and Training:

MFA Performing Arts,
Savannah College of Art and
Design
BA Acting and Directing,
West Chester University of
Pennsylvania
Certified Associate Teacher of
Fitzmaurice Voicework®
Certified Teacher of Knight
Thompson Speechwork

Member:

Actor's Equity Association
Hispanic Org. of Latin Actors
Voice & Speech Trainers Assoc.

Example Material:

DialectsByJ.com/Charleston
Pass: marginsoferror
DialectsByJ.com/The39Steps
Pass: Hannay



ABOUT

Experienced Dialect, Voice, and Text Coach, specializing in Vocal Extremes, Singing in Accent, regional U. S., U. K., and Spanish Accents, Idiolect Coaching, Contemporary General American acquisition, and 'Classic'/'Heightened' Text.

EXPERIENCE

CNN

Margins of Error Charleston, S. C. Western Sound Prod.
Coached Harry Enten for an episode of his [CNN Podcast](#).

Garden of Voices

Abbey of the Holy Lonesome Ozarks, Southern U. S. Rebecca Klein
Coached the cast for [this episode](#) of the Garden of Voices series.

Utah Shakespeare Festival

<i>The 39 Steps</i>	RP, German, Scottish	Aaron Galligan-Stierle
<i>Much Ado About Nothing</i>	Voice, Text Coach	Brad Carroll
<i>The Greenshows 2024</i>	Italian, RP, Scottish	Britannia Howe
<i>A Midsummer Night's Dream</i>	Voice, Text Coach	Jessica Kubzanksy
<i>Romeo and Juliet</i>	Voice, Text Coach	Betsy Mugavero
<i>The Greenshows 2023</i>	Smokey Mountains, RP	Britannia Howe

The Billie Holiday Theatre

<i>Fabulation</i>	Bronx, NYC Latine, Argentinian, Nigerian	Martavius Parrish
-------------------	---	-------------------

Profile Theatre

<i>Elaborate Entrance of Chad Deity</i>	NYC Latine	Josh Hecht
<i>Welcome to Arroyo's</i>	NYC Latine	Bobby Bermes
<i>Awe/Struck</i>	Honduran Accent	Josh Hecht
<i>Our Orange Sky</i>	Honduran Accent	Evren Odcikin

Phoenix Theatre Ensemble

<i>Entertaining Mr. Sloane</i>	Estuary, Cockney	Craig Smith
<i>Importance of Being Earnest</i>	RP	Leo Lion

13th Street Repertory Company

<i>Milk Man</i>	Voice, Text Coach	Joe Battista
<i>Matahari</i>	Voice, Text Coach	Joe Battista

The Gnome Haus

<i>The Rhythm/Da Blues</i>	Voice, Text Coach	Lindsay Bissonnette
----------------------------	-------------------	---------------------

Savannah Shakes

<i>Taming of the Shrew</i>	Voice, Text Coach	Sheila Lynne
----------------------------	-------------------	--------------

Savannah Stage Company

<i>Poe</i>	Non-Rhotic Southern	Lexi Ambrose
------------	---------------------	--------------



Representation:

Aurora Lizardi,
Brickhouse Talent
(818) 784 - 2000
team@brickhouse-talent.com

Contact:

www.DialectsbyJ.com
They/Them/Theirs
(717) 304 - 5928
Coaching@DialectsbyJ.com

Education and Training:

MFA Performing Arts,
Savannah College of Art and
Design
BA Acting and Directing,
West Chester University of
Pennsylvania
Certified Associate Teacher of
Fitzmaurice Voicework®
Certified Teacher of Knight
Thompson Speechwork

Member:

Actor's Equity Association
Hispanic Org. of Latin Actors
Voice & Speech Trainers Assoc.

Example Material:

DialectsByJ.com/Charleston
Pass: marginsoferror
DialectsByJ.com/The39Steps
Pass: Hannay



Brown University/Trinity Repertory Company

References To Salvador Dali...
Marie Antoinette
The Dumb Waiter
Medea
Shakespeare Tour: Macbeth
Shakespeare Tour: Tempest
Pericles
The Henriad
White Noise
Angels In America Part 1
The Skriker
Everybody
Constellations
The Hit (Short film)

Nuyorican
German Accent
Estuary, Yorkshire
Voice, Text Coach
Voice, Text Coach
Voice, Text Coach
Voice, Text Coach
Voice, Text Coach
Voice, Text Coach
Voice, Dialect Coach
Yorkshire, RP, Estuary
Voice, Text Coach
Estuary
Russian Accent

Tatyana Marie Carlo
Josiah Davis
Aileen McGroddy
Aileen McGroddy
Eddie DeHais
Aileen McGroddy
JaMario Stills
Andrew Watring
Andrew Watring
Andrew Watring
Molly Houlihan
JaMario Stills
Carol Ann Tan
Matt Russell

American Academy of Dramatic Arts

Trouble in Mind

Dancing at Lughnasa
Bike America
Hamlet
Macbeth
Time and the Conways
Letters to Sala
Sisters on the Ground

Voice, NYC, SW Irish
Non-Rhotic South
North Irish, Welsh
Voice, British → U.S.
Voice, Text Coach
Voice, Text Coach
Voice, Antique RP
German, Idiolect
Period New England,
British → U.S.
Voice, Cuban
Period New England
Voice, Estuary, RP

Adrienne Williams

Adrienne Williams
George Heslin
Sheila Bandyopadhy
Lester Shane
Kyle Fable
Kyle Fable
Lisa Millinazo

Barbara Rubin
Lester Shane
Sheila Bandyopadhy

Savannah College of Art and Design

Clybourne Park
Lovers and Players
Becky Shaw
The Drunken City
The Mountaintop
Tough Cookie
Dr. Faustus
Die Mommie Die
Ordinary Days
After Miss Julie
Urinetown

Voice, Chicago
Voice, Italian Accent
Voice, Text Coach
Voice, Drunk Speech
Voice, Idiolect Design
Voice, Idiolect Design
Voice, Text Coach
Voice, Mid-Atlantic
Voice, NYC
Voice, RP, Cockney
Voice, Text

Sharon Ott
Sharon Ott
Mark Tymchyshyn
Mark Tymchyshyn
Brenda Upsher
Brenda Upsher
Joe Hudon
Kavin Panmeechao
Aaron Catano
Mary-E Godfrey
Michael Wainstein

Bold Voice App

Spanish Series Course Coach

Consultant

Anada Lakra

Strictly Speaking Group

Communication Coach

Senior Consultant

Peter Novak

Primera Languages for Business

American Accent Acquisition

Language Coach

Paola Palmieri